

PENNWEST

reserve

R

2023

Classique



PENNWEST
H O M E S

TABLE OF CONTENTS

| Pg | Name | Model # | Size | Sq Ft |
|-----------------------|---------------|----------------|-------------|--------------|
| Ranch Models | | | | |
| 3 | Silverwood | 2P2001R | 2840 | 1093 |
| 4 | Easton | 2P2004R | 2848 | 1312 |
| 5 | Saddlewood | 2P2006R | 2852 | 1421 |
| 6 | Kingston | 2P2008R | 2852 | 1421 |
| 7 | Rosemont | 2P2044R | 2856 | 1432 |
| 8 | Willowbee | 2P2012R | 2860 | 1640 |
| 9 | Danbury | 2P2016R | 2860 | 1647 |
| 10 | Hebron | 2P2018R | 2864 | 1749 |
| 11 | Washington | 2P2019R | 2864/60 | 1676 |
| 12 | Branston | 2P2024R | 2872/64 | 1704 |
| 13 | Vienna | 2P2025R | 2876 | 2077 |
| 14 | Birchton | 2P2026X | 3238 | 1178 |
| 15 | Sandalwood | 3P2002R | 4252 | 1781 |
| 16 | Hollingsworth | 3P2003R | 4252/44 | 1646 |
| 17 | Chesterton | 4P2001R | 4252 | 1995 |
| Cape Models | | | | |
| 18 | Nantucket | 2PC2001R | 2836 | 883 |
| 19 | Bayshore | 2PC2002R | 2840 | 1093 |
| 20 | Bayview | 2PC2004R | 2848 | 1312 |
| 21 | Norwick | 2PC2005R | 2848 | 1312 |
| 22 | Baycrest | 2PC2006R | 2852 | 1421 |
| 2-Story Models | | | | |
| 23 | Crisfield | 6P2001R | 2836 | 1968 |
| 24 | Redwood | 6P2002R | 2837/35 | 1968 |
| 25 | Portland | 6P2006R | 2844 | 2288 |
| 26 | Pittsburgh | 6P2007R | 2850 | 2269 |
| 27 | Rosedale | 6P2008X | 3236 | 2092 |



Silverwood Ranch

2P2001R
28x40 Approx. 1093 sq ft

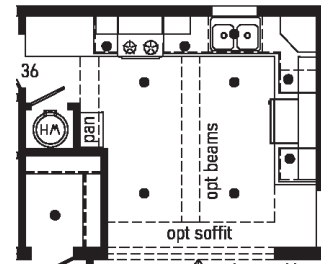
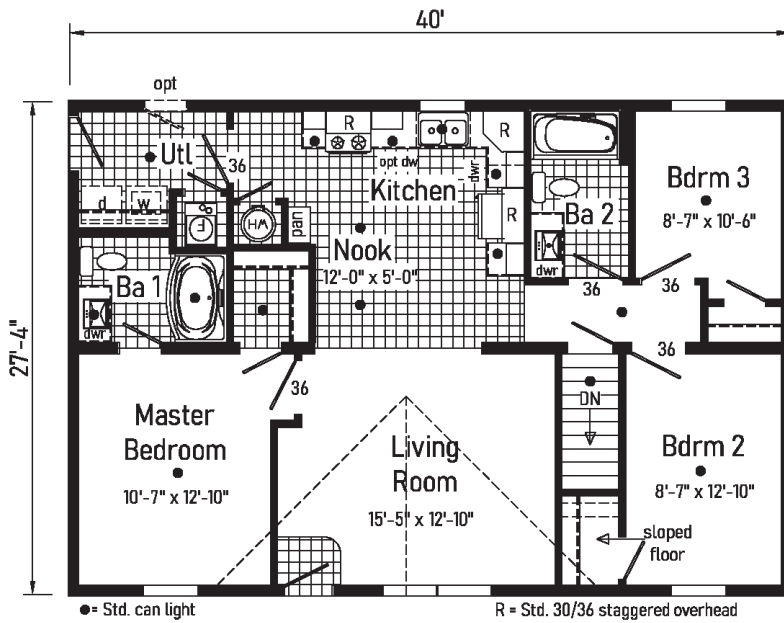

Kitchen with Soffit
Opt. Kitchen & Nook Drywall Soffit and Beams

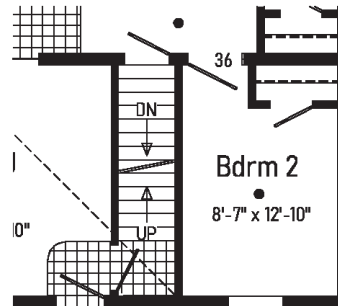

Optional Attic Stairs
Moves front exterior door & living room windows.
Opt. Recessed Covered Entry with Columns not Available

Some features shown on renderings may not be available or will have to be done on-site by others



Easton Ranch

2P2004R
28x48 Approx. 1312 sq ft

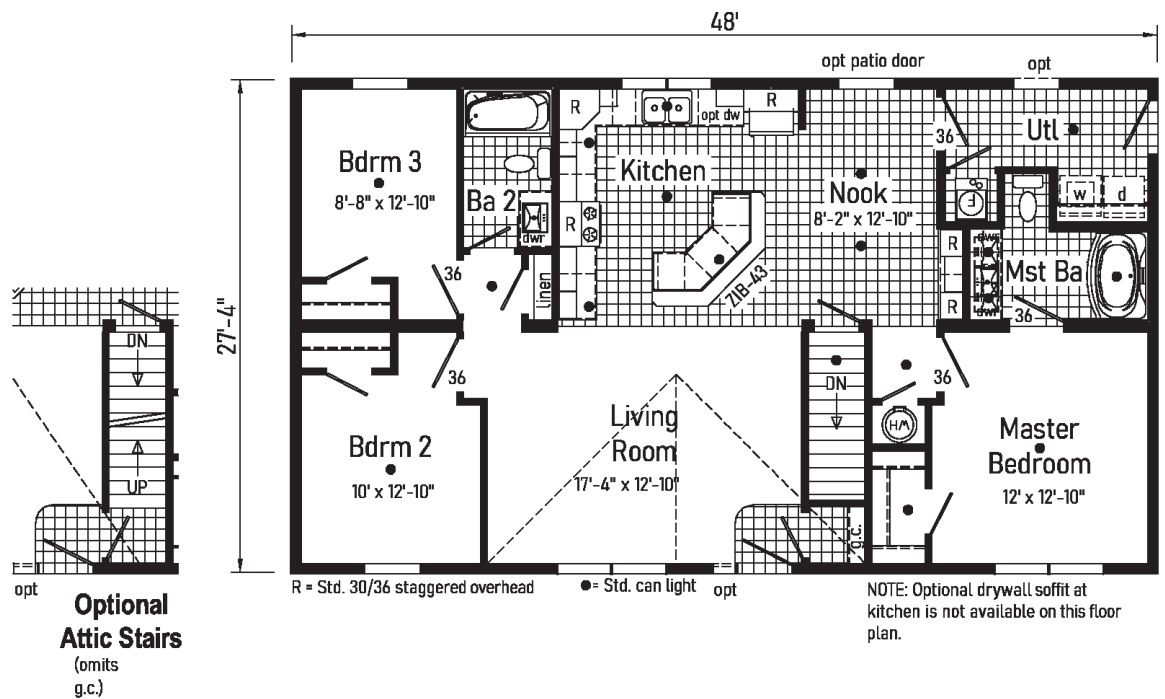



Saddlewood Ranch

2P2006R
28x52 Approx. 1421 sq ft

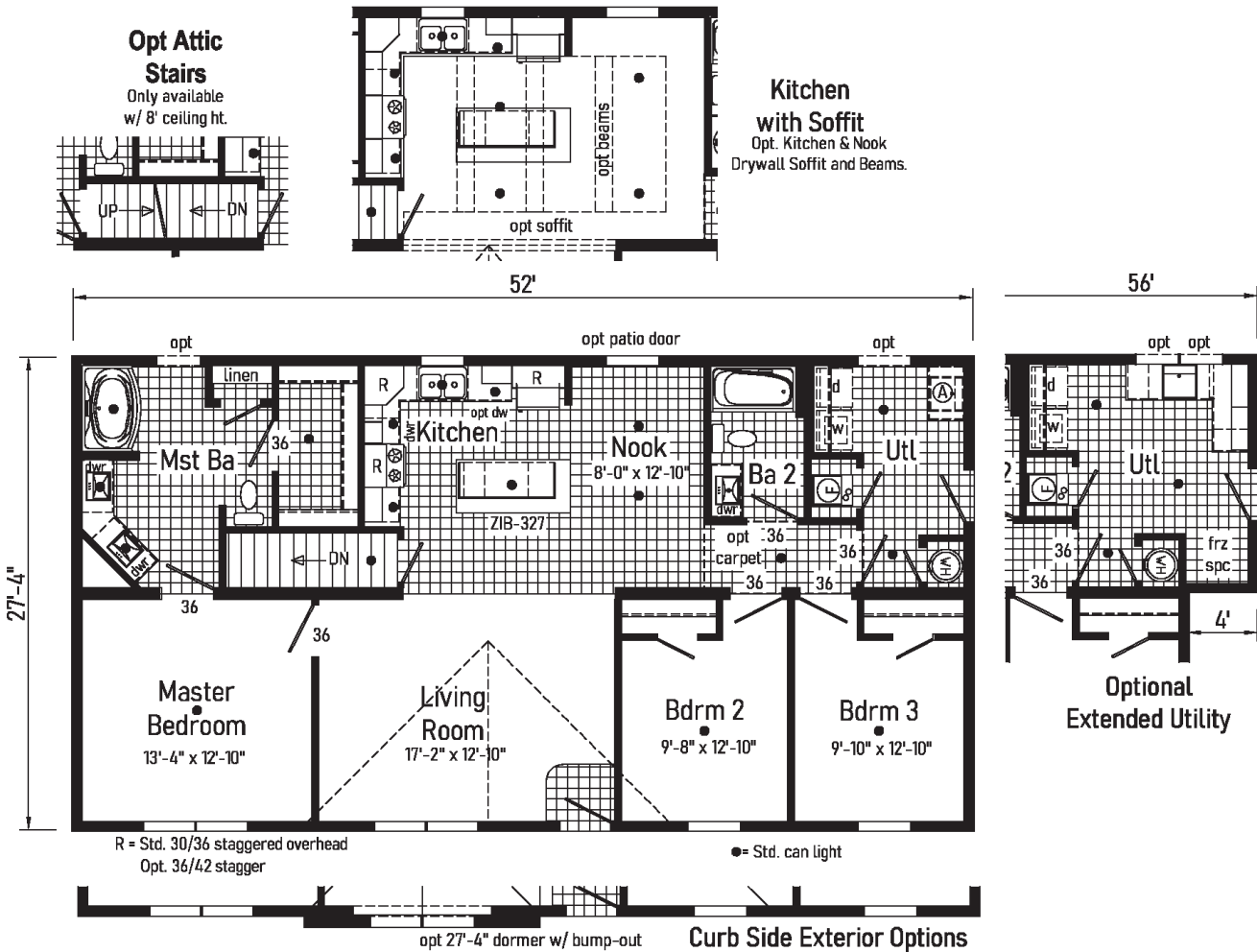

Some features shown on renderings may not be available or will have to be done on-site by others



Kingston Ranch

2P2008R
28x52 Approx. 1421 sq ft

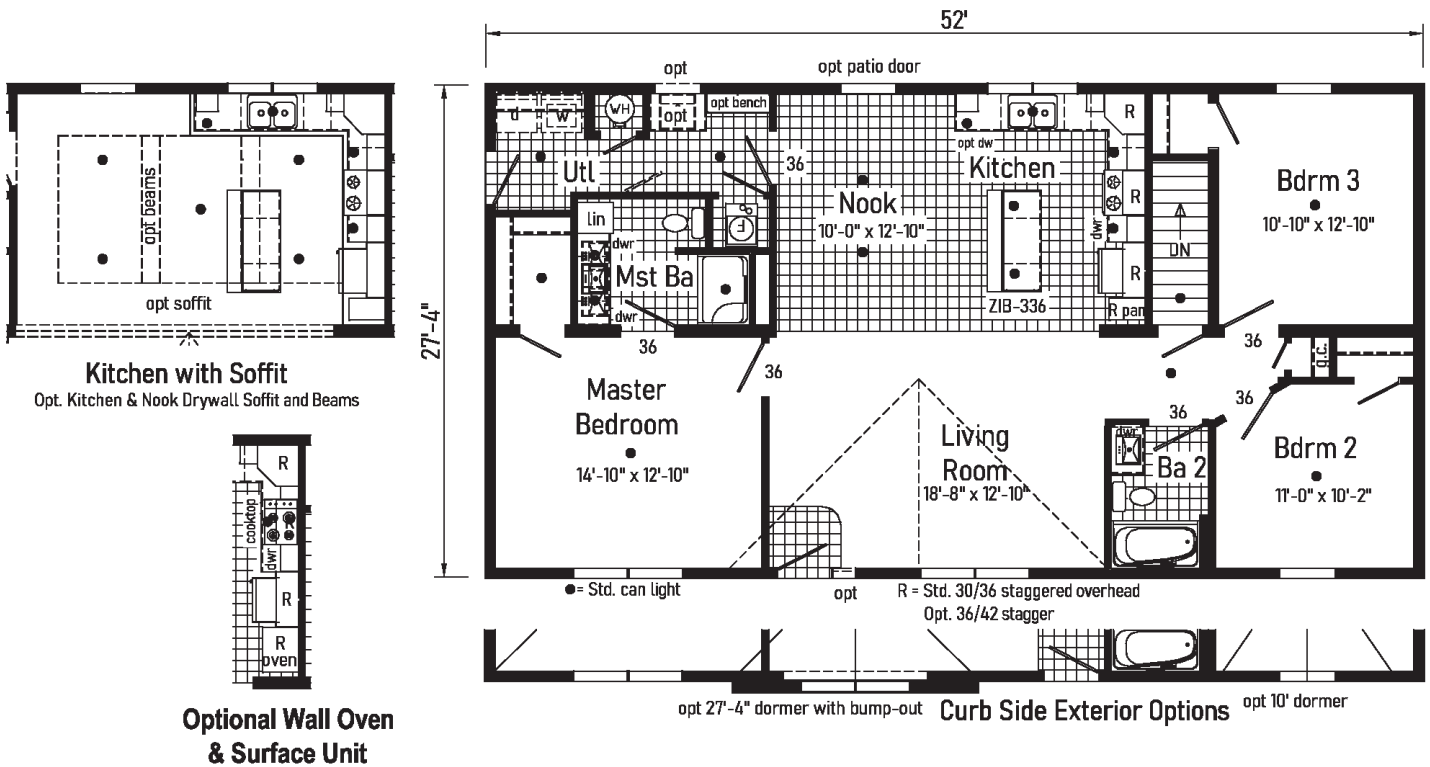



Willowbee Ranch

2P2012R
28x60 Approx. 1640 sq ft

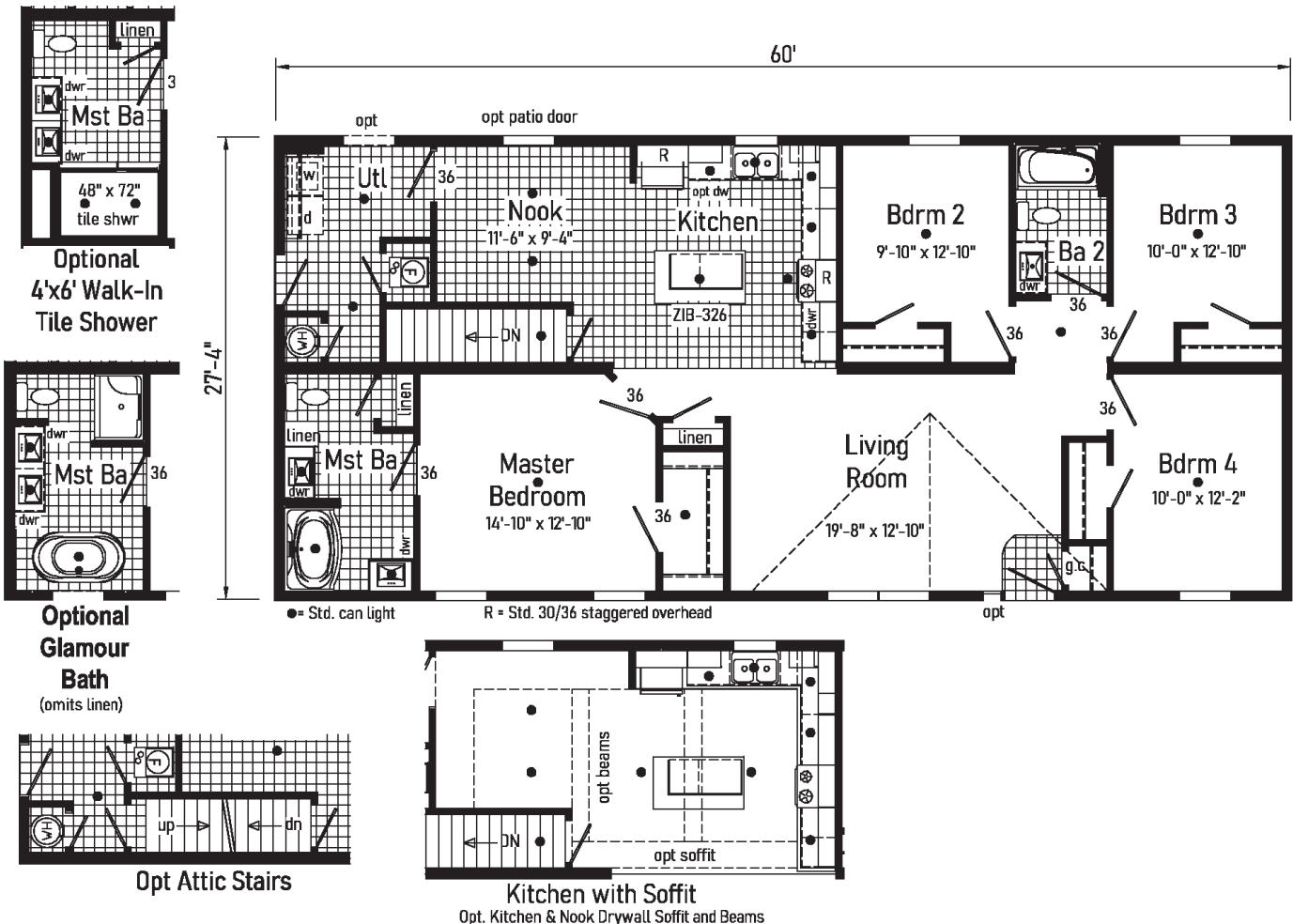

Danbury Ranch

2P2016R
28x60 Approx. 1647 sq ft

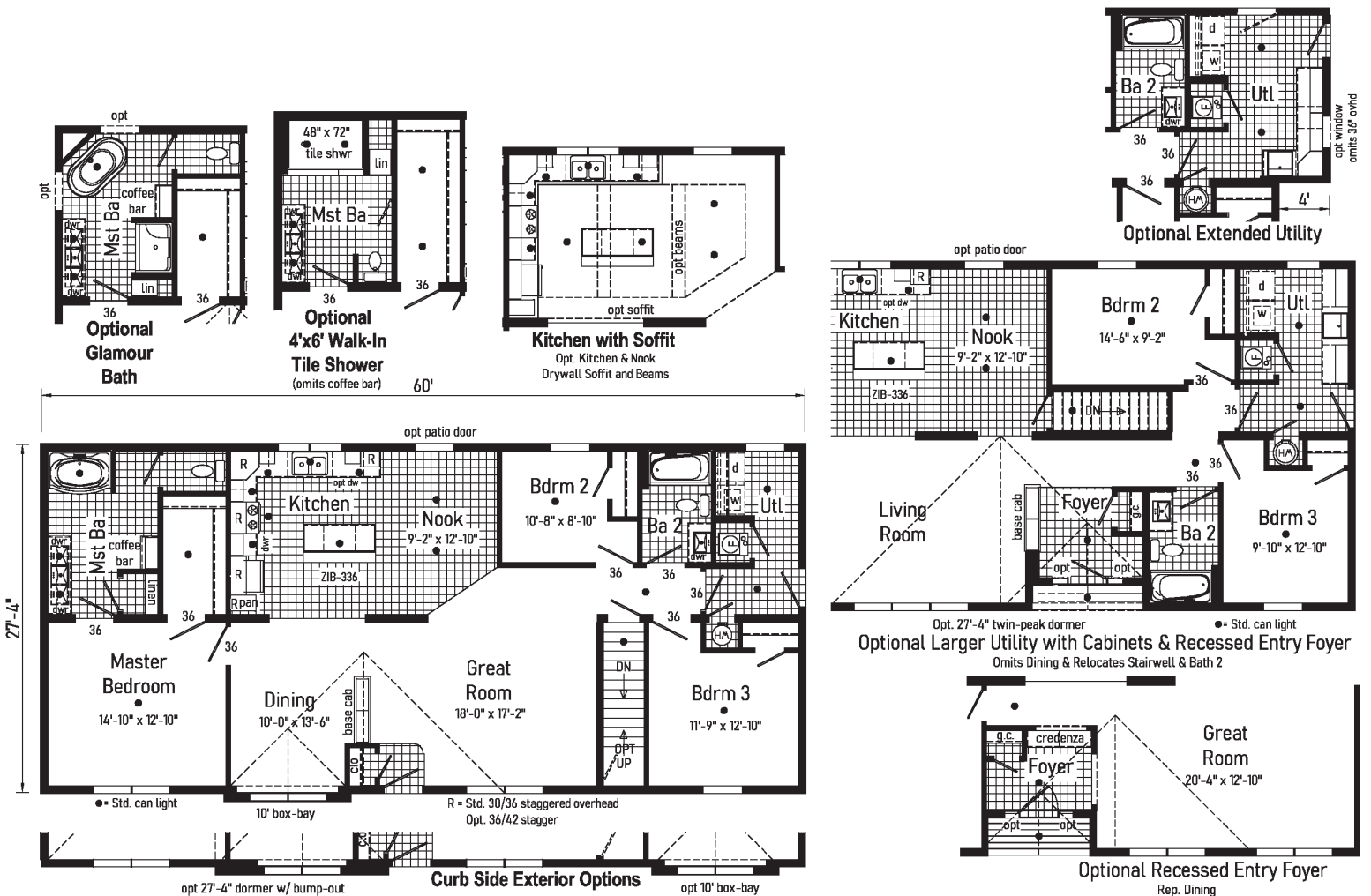

Some features shown on renderings may not be available or will have to be done on-site by others



Hebron Ranch

2P2018R
 28x64 Approx. 1749 sq ft

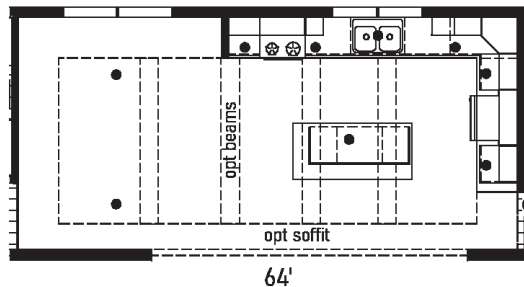

Kitchen with Soffit
 Opt. Kitchen & Nook Drywall Soffit and Beams

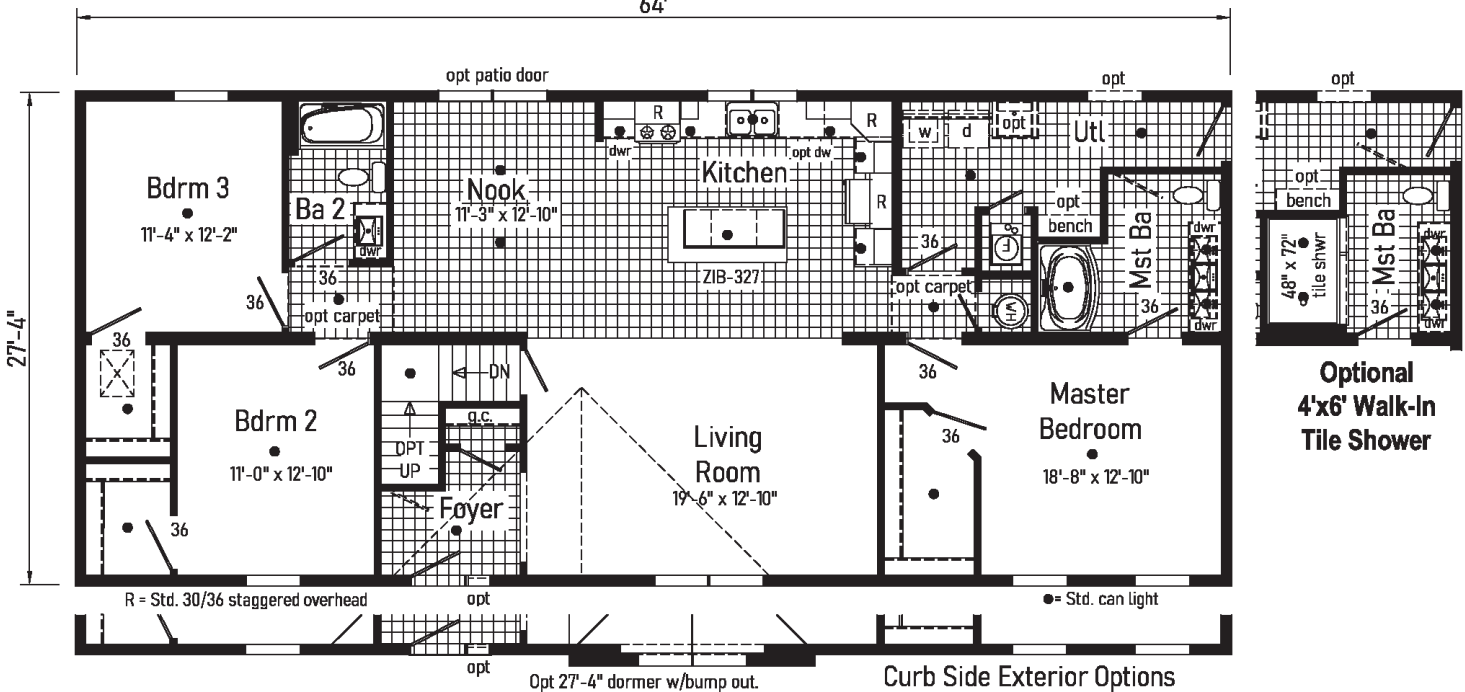



Washington Ranch

2P2019R
28x64/60 Approx. 1676 sq ft

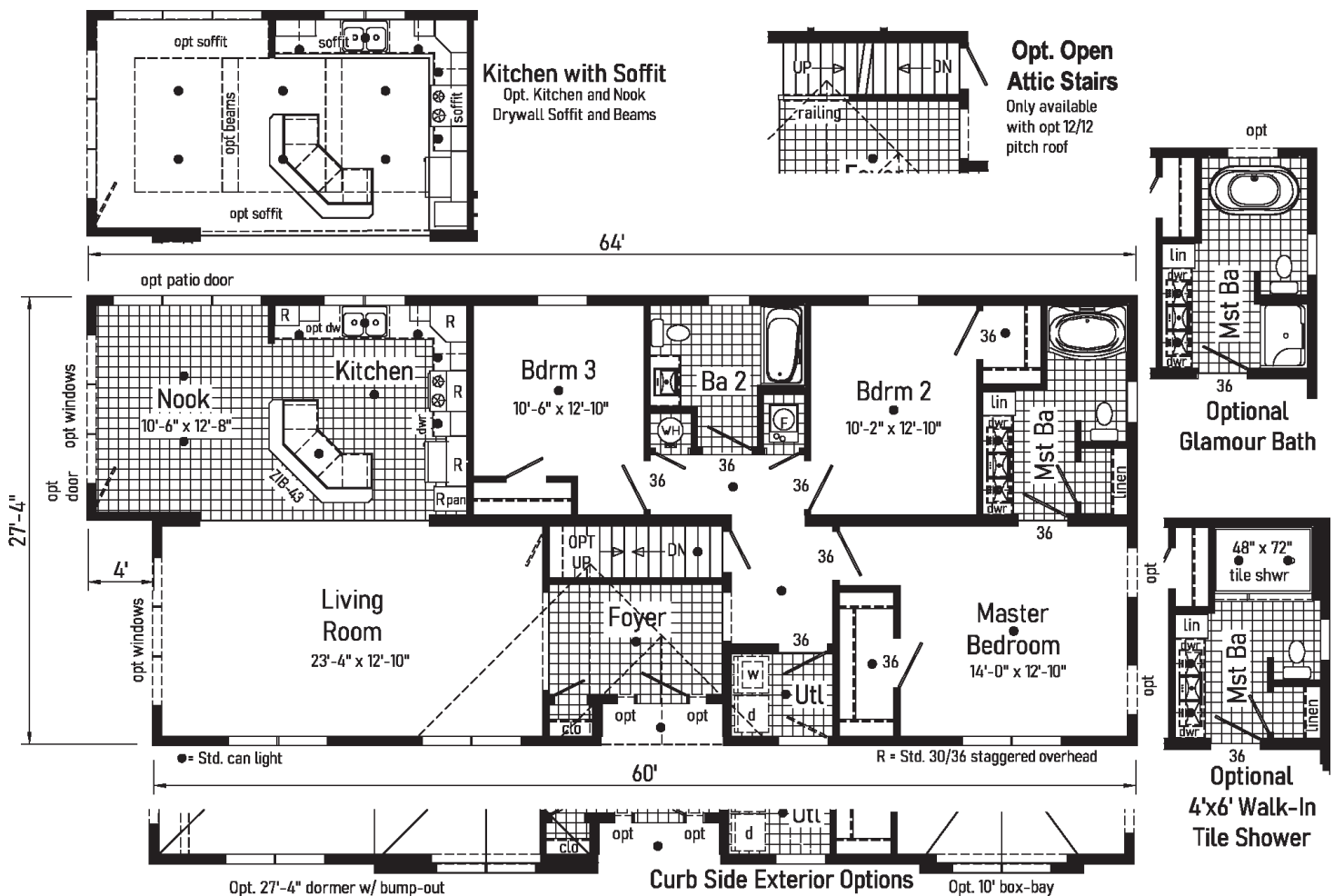

Some features shown on renderings may not be available or will have to be done on-site by others

2015 MHI Best New Home Design Award for
Modular Homes 1800 Sq. Ft. or Less



Branston Ranch

2P2024R
28x72/64 Approx. 1704 sq ft

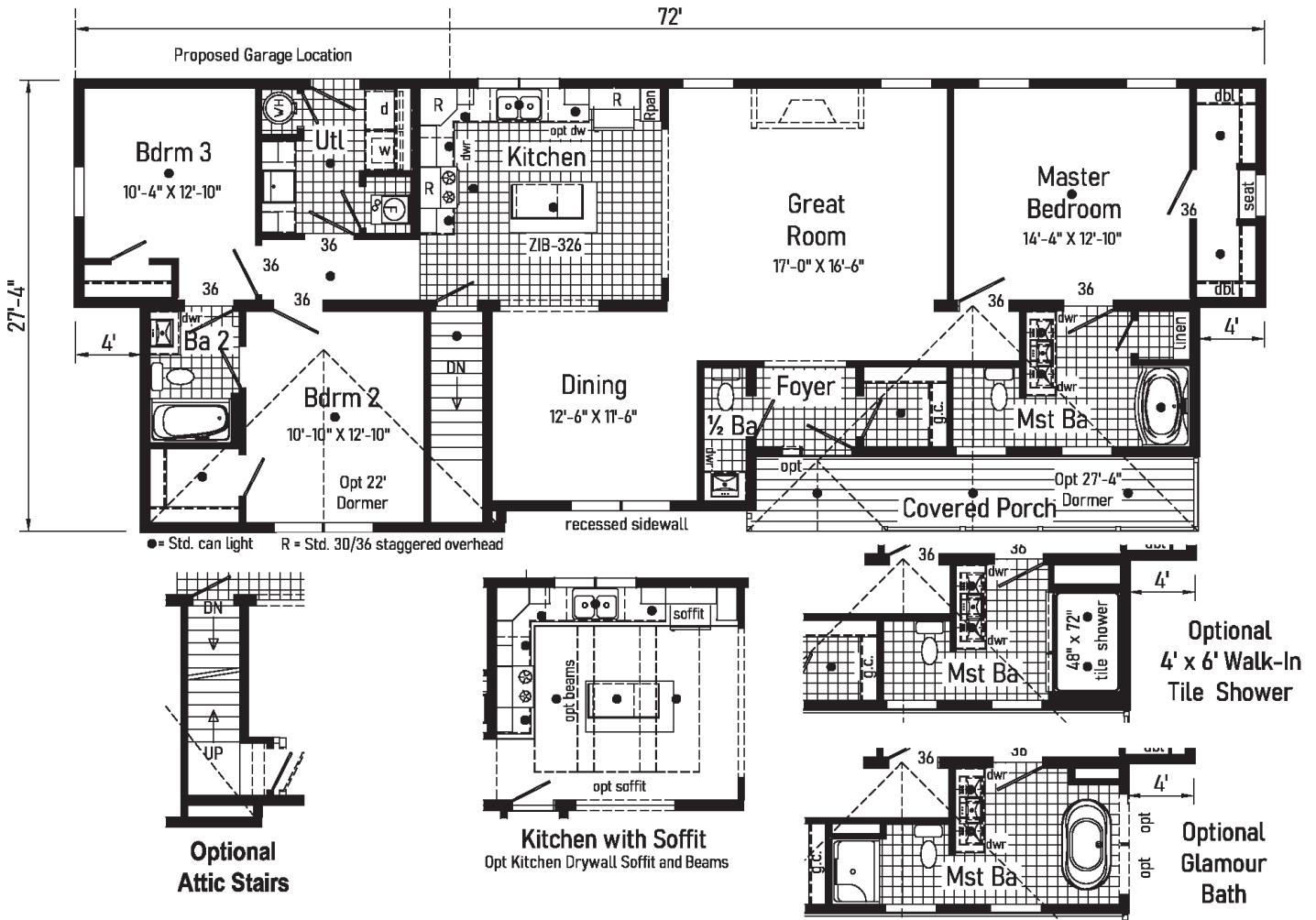



Vienna Ranch

2P2025R
28x76 Approx. 2077 sq ft

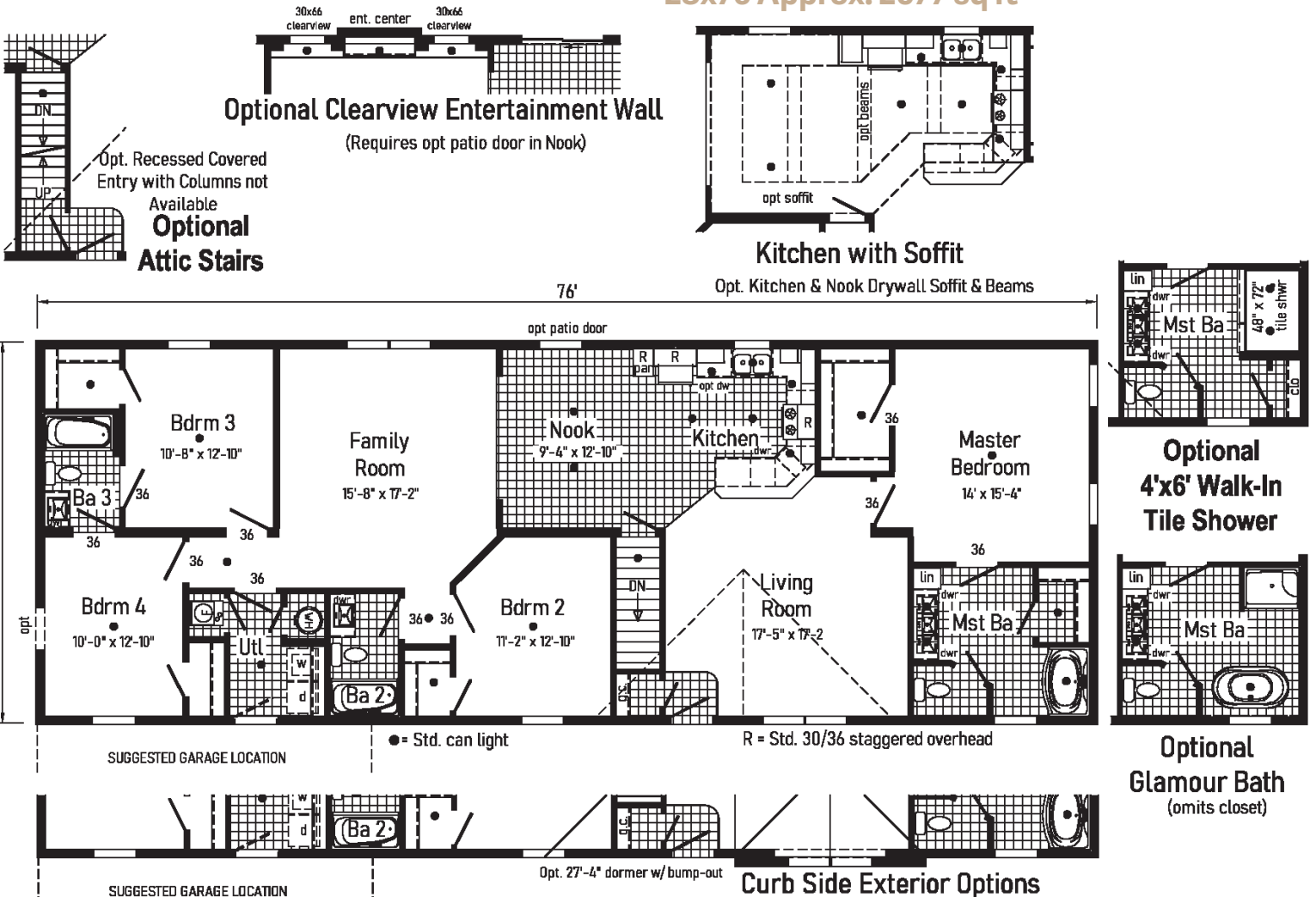

Some features shown on renderings may not be available or will have to be done on-site by others



Birchtown Ranch

2P2026X
32x38 Approx. 1178 sq ft

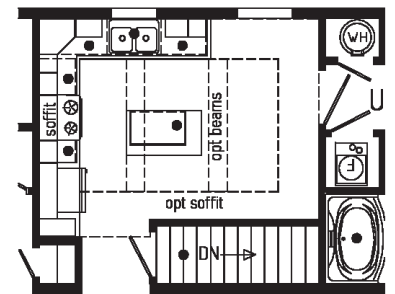
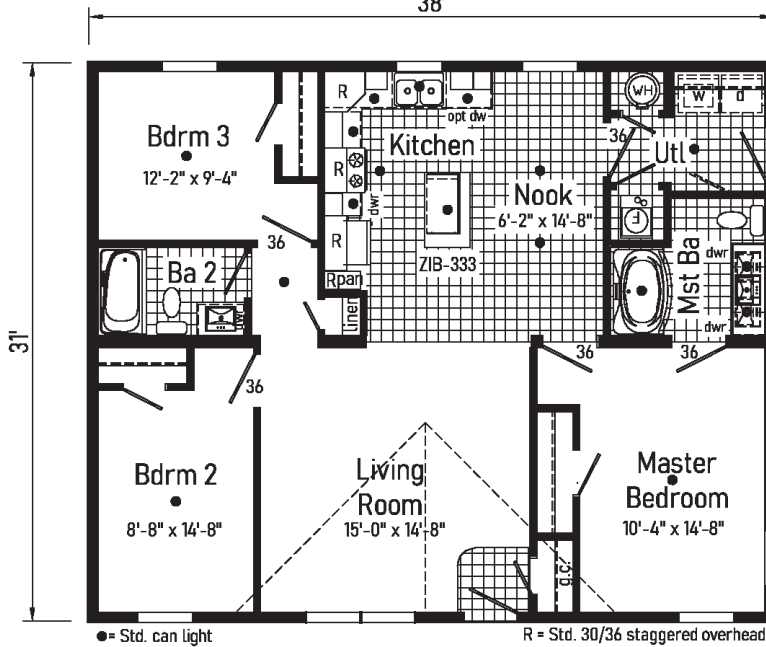
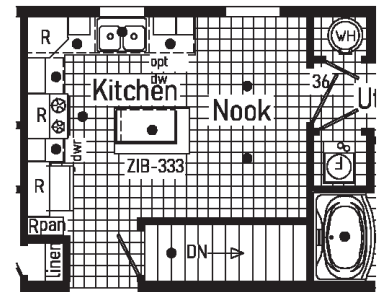
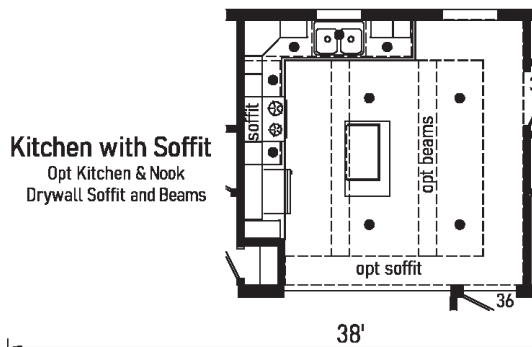



Sandalwood Ranch

3P2002R
 42x52 Approx. 1781 sq ft

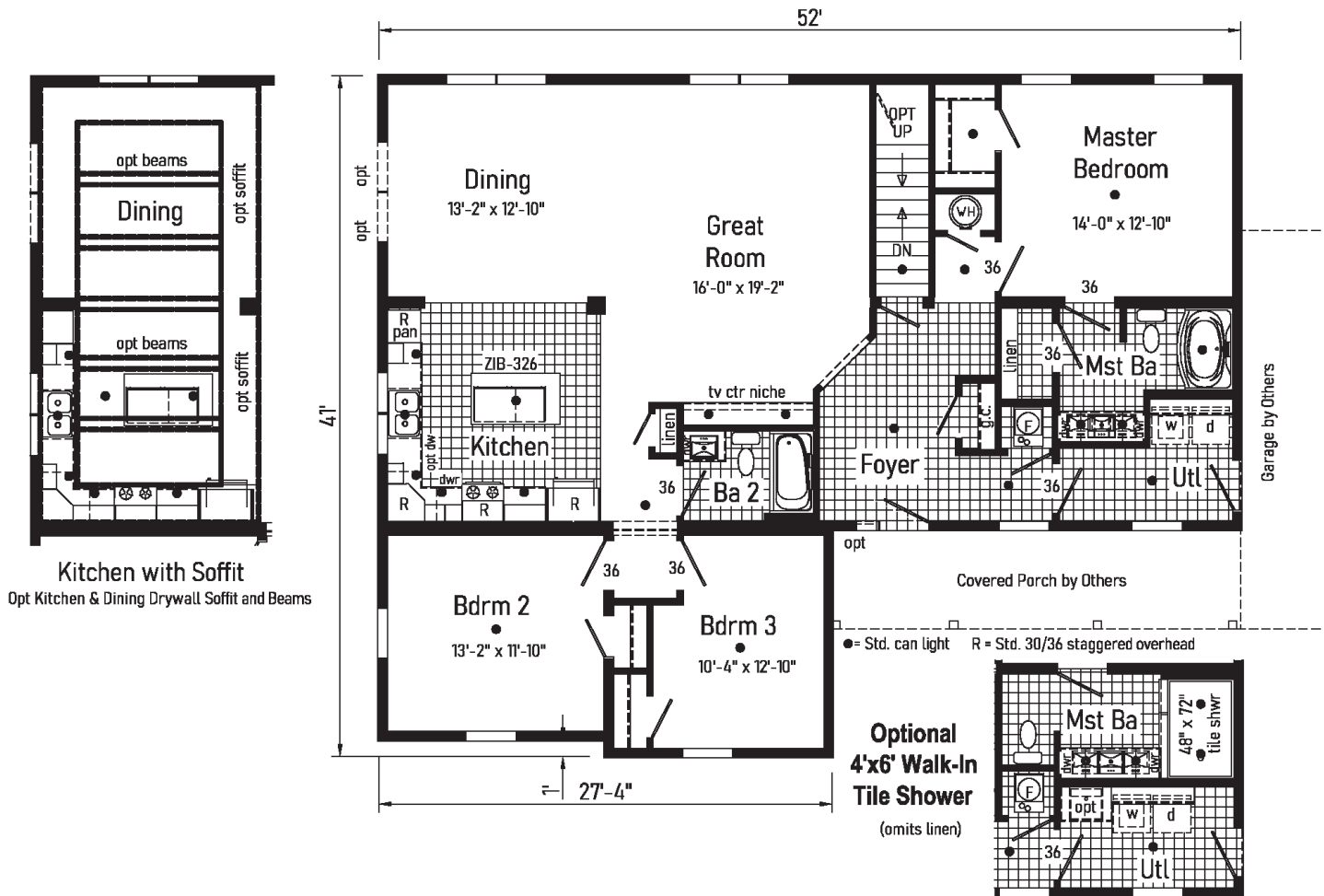

Some features shown on renderings may not be available or will have to be done on-site by others



Hollingsworth Ranch

3P2003R

42x52/44 Approx. 1646 sq ft

Some features shown on renderings may not be available or will have to be done on-site by others

Opt. Open Attic Stairs
Only available 12/12 roof (8' ceiling only) (omits g.c.)

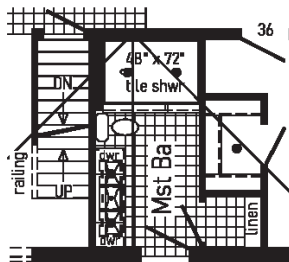

Optional 4'x6' Walk-In Tile Shower

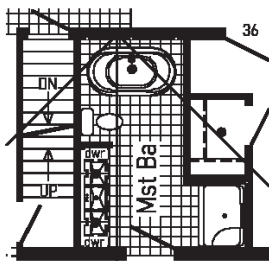

Optional Attic Stairs
(omits g.c.)

Optional Glamour Bath
(omits linen)

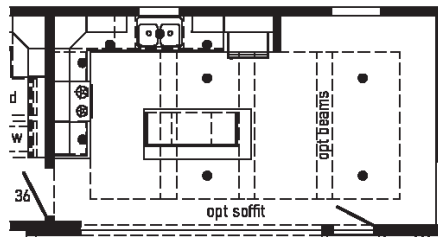

Kitchen with Soffit

Opt. Kitchen & Nook Drywall Soffit and Beams

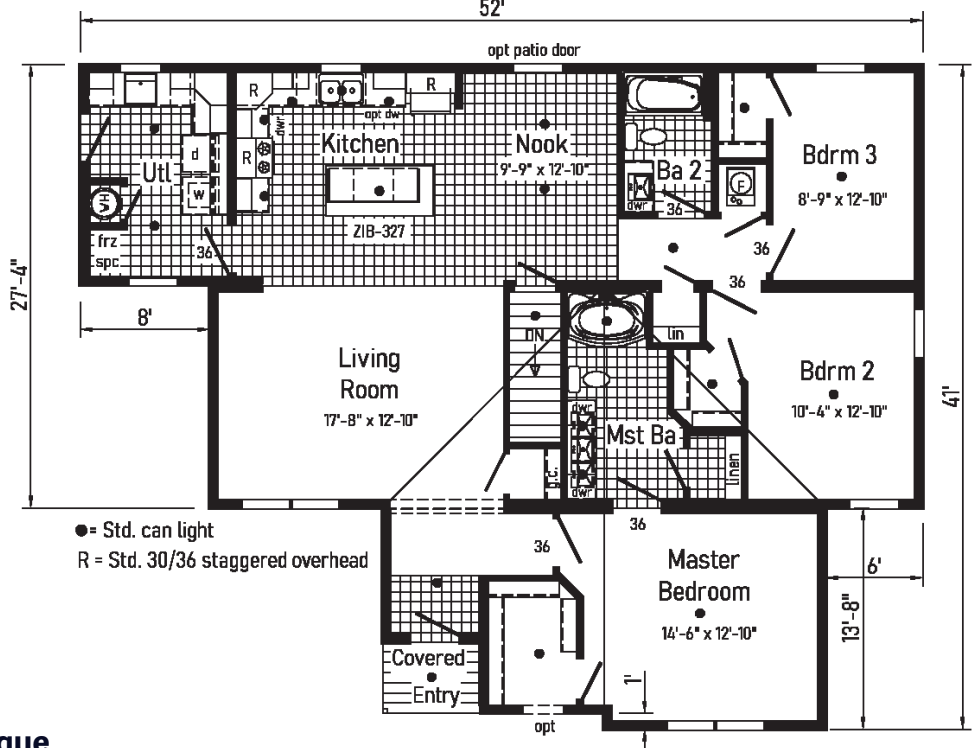

● = Std. can light
R = Std. 30/36 staggered overhead



Chesterton Ranch

4P2001R
42x52 Approx. 1995 sq ft

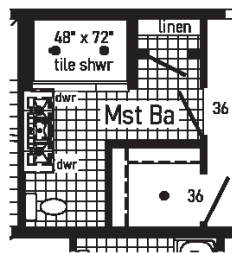

**Optional
4'x6' Walk-In
Tile Shower**

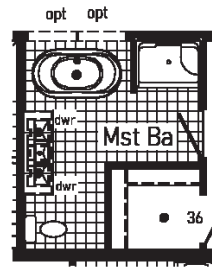

**Optional
Glamour Bath**
(omits lin)

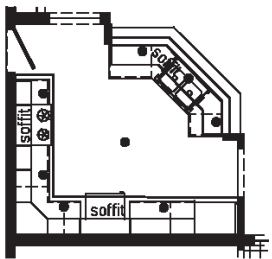

Kitchen with Soffit
Optional full perimeter Drywall
Soffit and Beams Not Available.

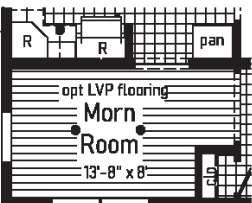

Optional Morning Room
Replaces Study

Optional Attached Garage

● = Std. can light
R = Std. 30/36 staggered overhead
Transported on 3 carriers

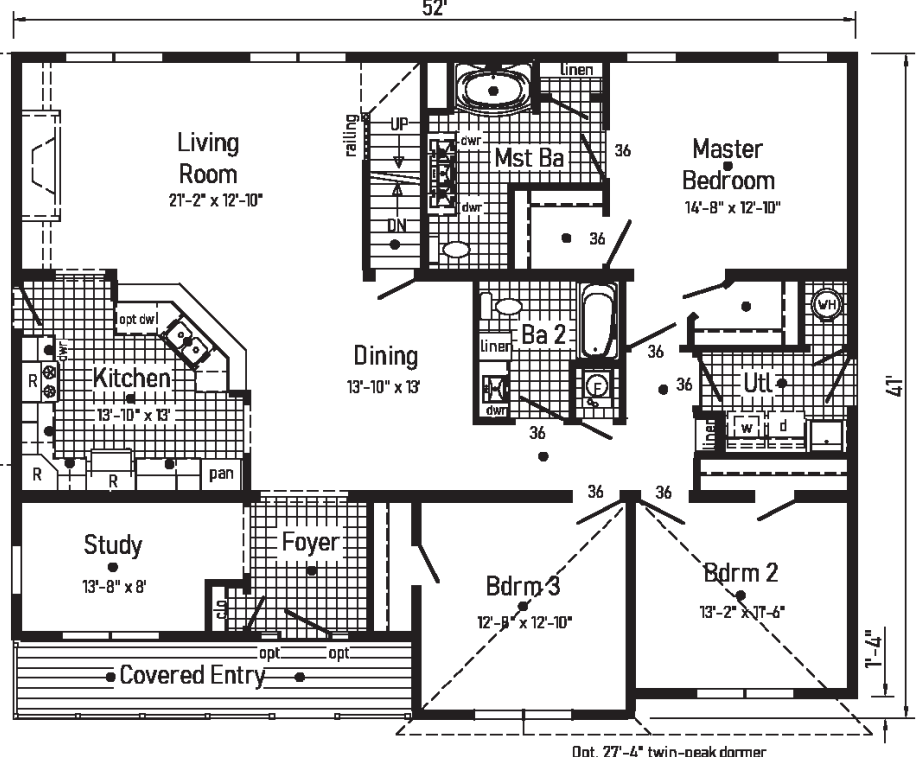

Opt. 27'-4" twin-peak dormer

Some features shown on renderings may not be available or will have to be done on-site by others



Nantucket Cape

2PC2001R

**28x36 Main Floor Approx. 883 sq ft
Proposed 2nd Floor Approx. 561 sq ft**

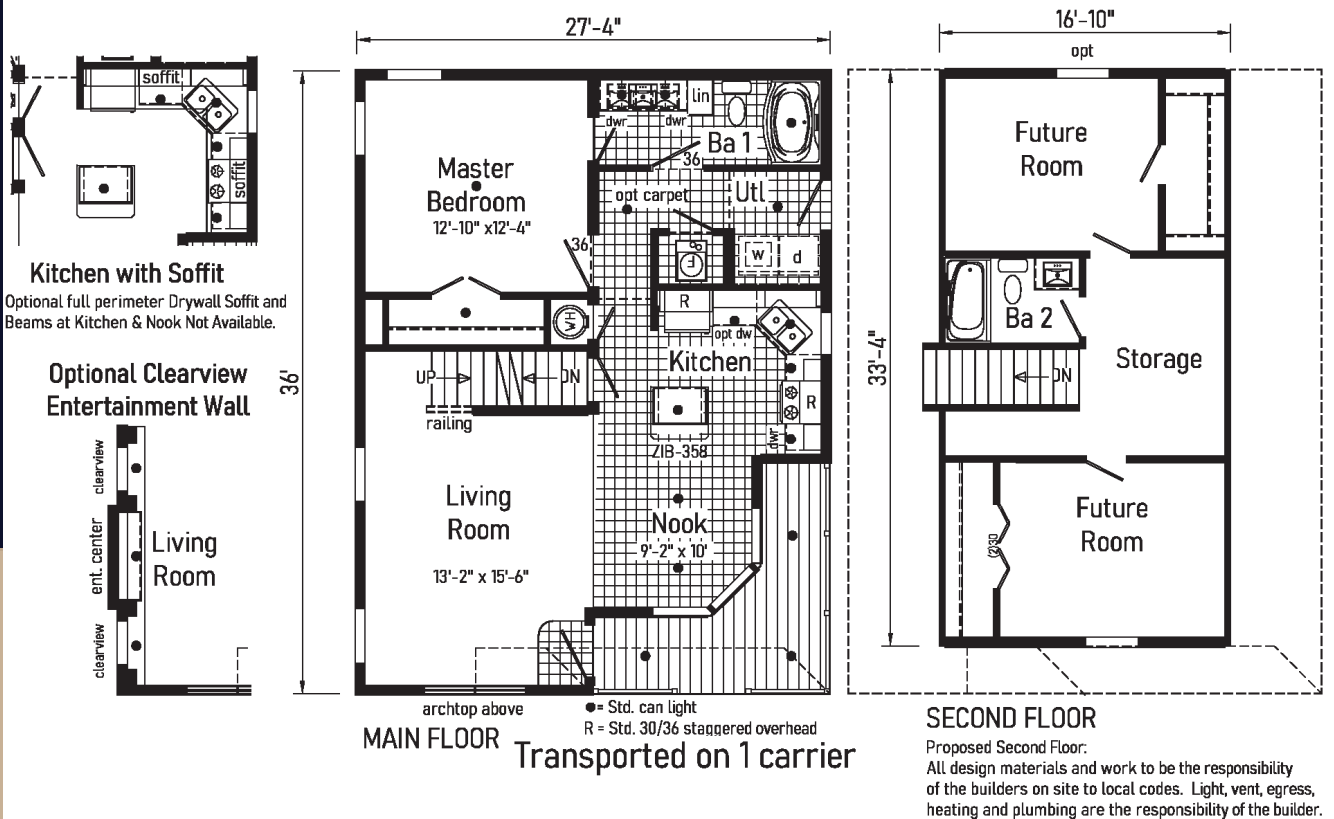



Bayshore Cape

2PC2002R

**28x40 Main Floor Approx. 1093 sq ft
Proposed 2nd Floor Approx. 410 sq ft**

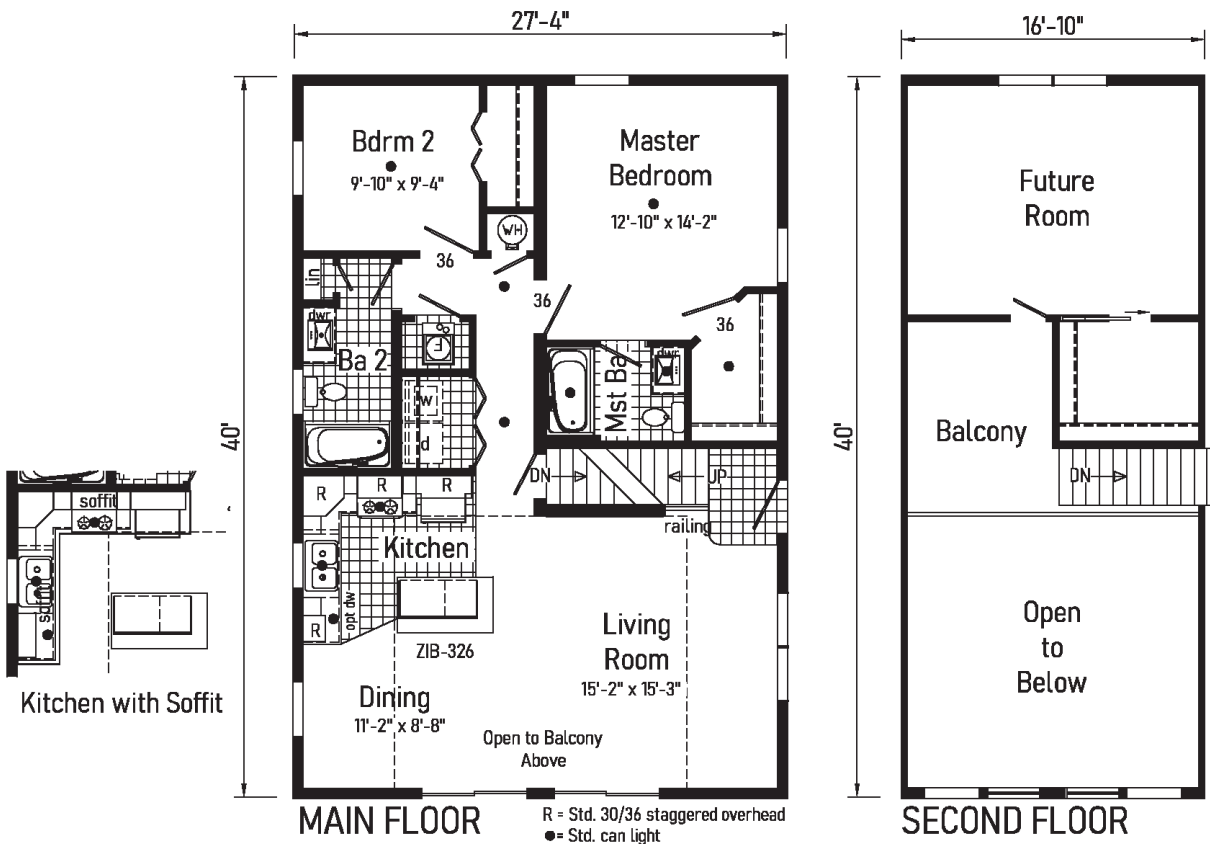

Proposed Second Floor:
All design materials and work to be the responsibility of the builders on site to local codes. Light, vent, egress, heating and plumbing are the responsibility of the builder.

Some features shown on renderings may not be available or will have to be done on-site by others



Bayview Cape

2PC2004R

**28x48 Main Floor Approx. 1312 sq ft
Proposed 2nd Floor Approx. 546 sq ft**

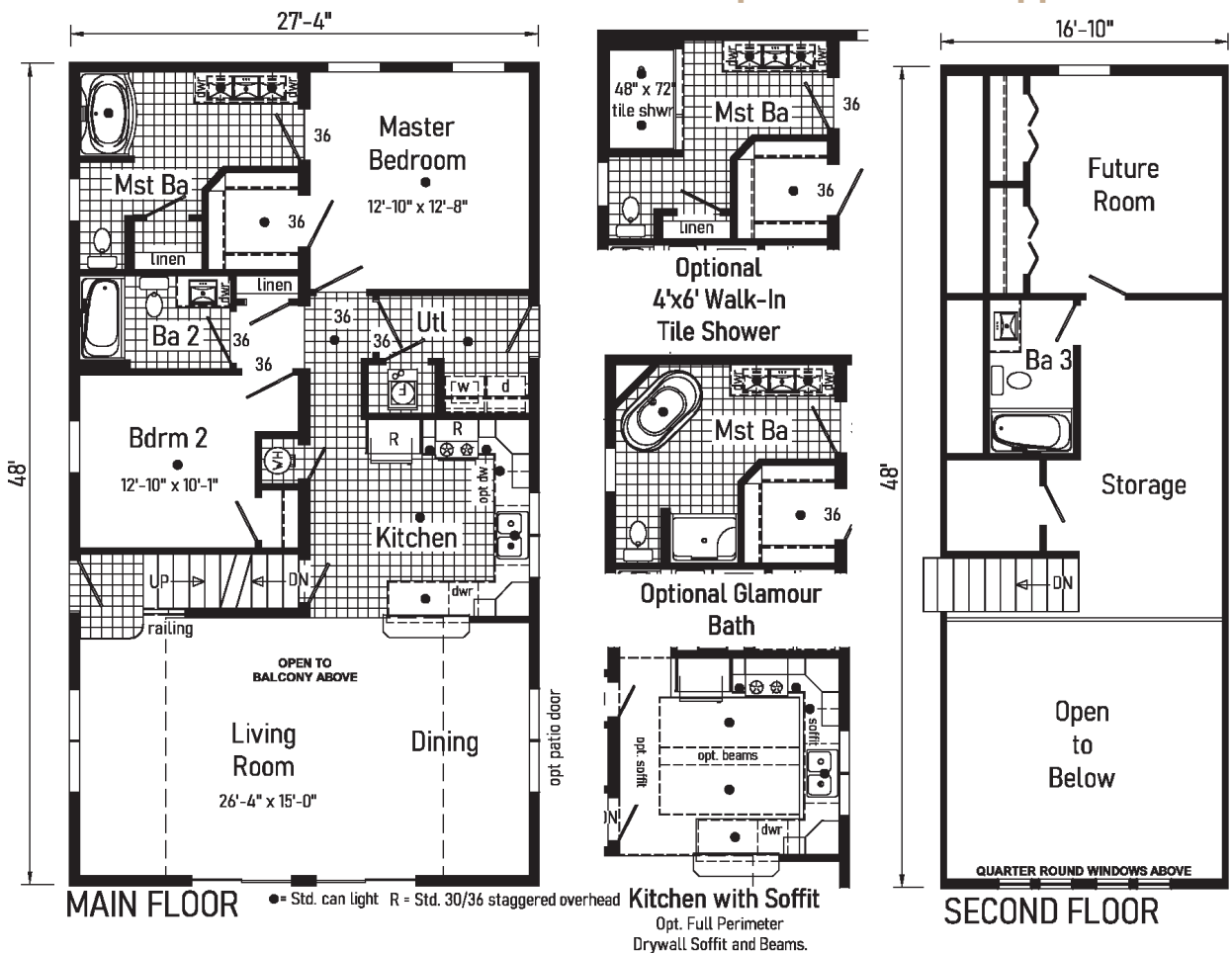

Proposed Second Floor:
All design materials and work to be the responsibility of the builders on site to local codes. Light, vent, egress, heating and plumbing are the responsibility of the builder.



Norwick Cape

28x48 Main Floor Approx. 1312 sq ft
Proposed 2nd Floor Approx. 808 sq ft

2PC2005R

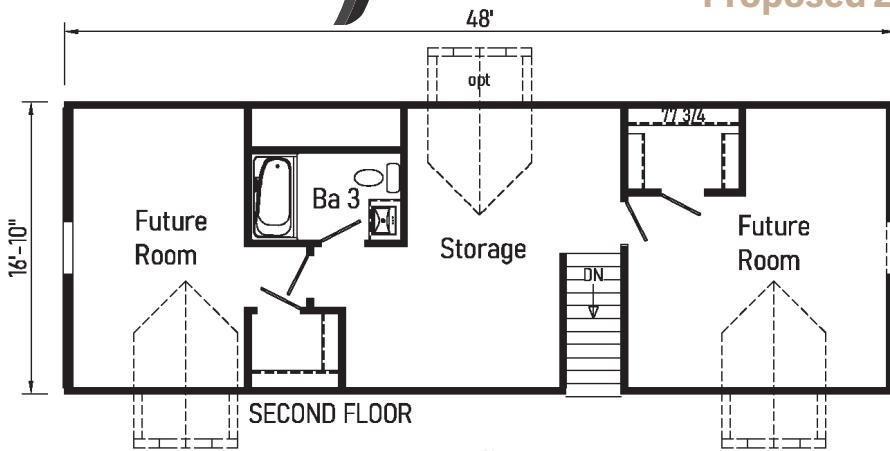

Proposed Second Floor:
All design materials and work to be the responsibility of the builders on site to local codes. Light, vent, egress, heating and plumbing are the responsibility of the builder.

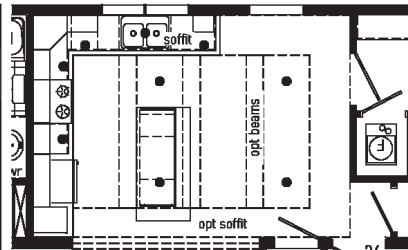
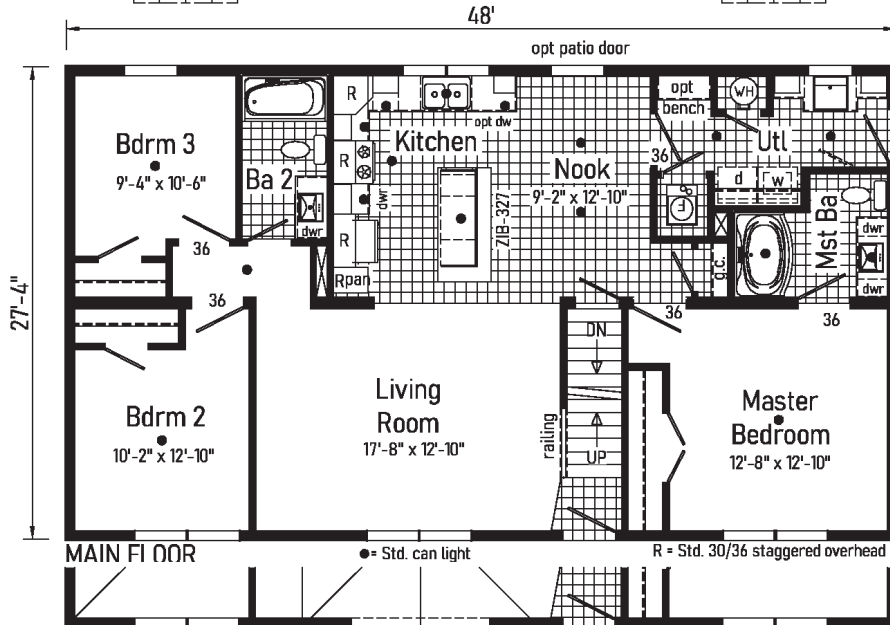

Kitchen with Soffit
Opt. Kitchen & Nook Drywall Soffit and Beams

Some features shown on renderings may not be available or will have to be done on-site by others

Opt. 27'-4" dormer w/ bump-out

Curb Side Exterior Options



Baycrest Cape

2PC2006R

28x52 Main Floor Approx. 1421 sq ft

Proposed 2nd Floor Approx. 590 sq ft

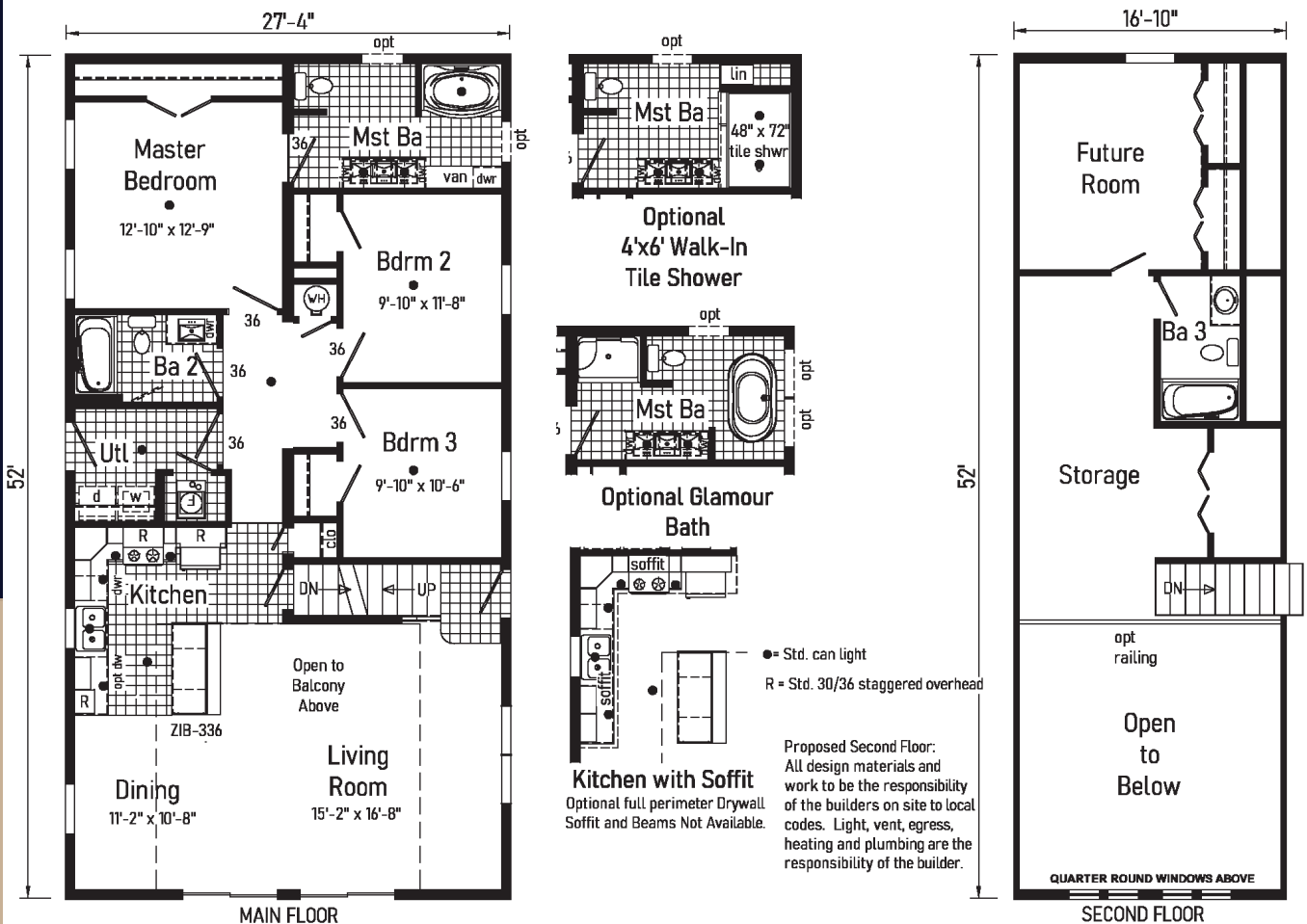



Crisfield

2-Story

6P2001R
 28x36 Approx. 1968 sq ft

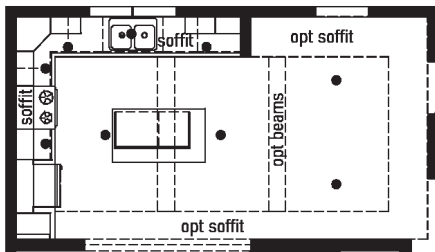

Kitchen with Soffit
 Opt. Kitchen & Nook Drywall Soffit and Beams.

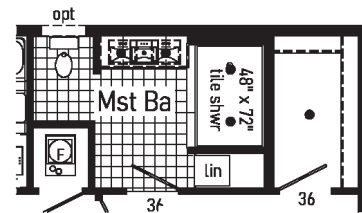

Optional 4'x6' Walk-In Tile Shower

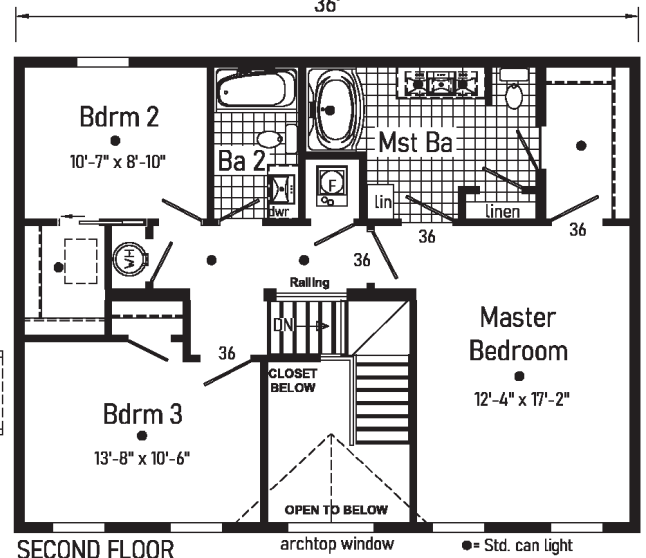
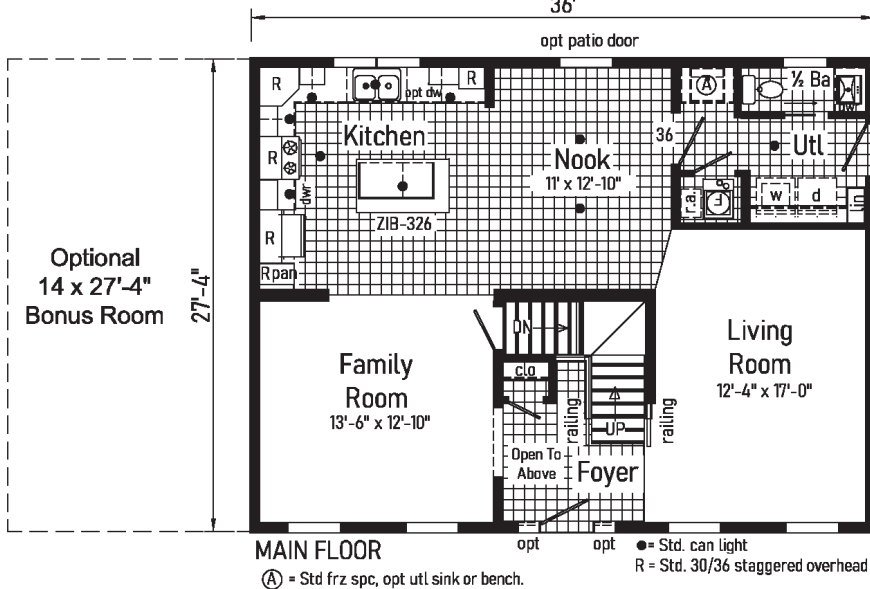

Some features shown on renderings may not be available or will have to be done on-site by others



Redwood 2-Story

6P2002R
28x37/35 Approx. 1968 sq ft

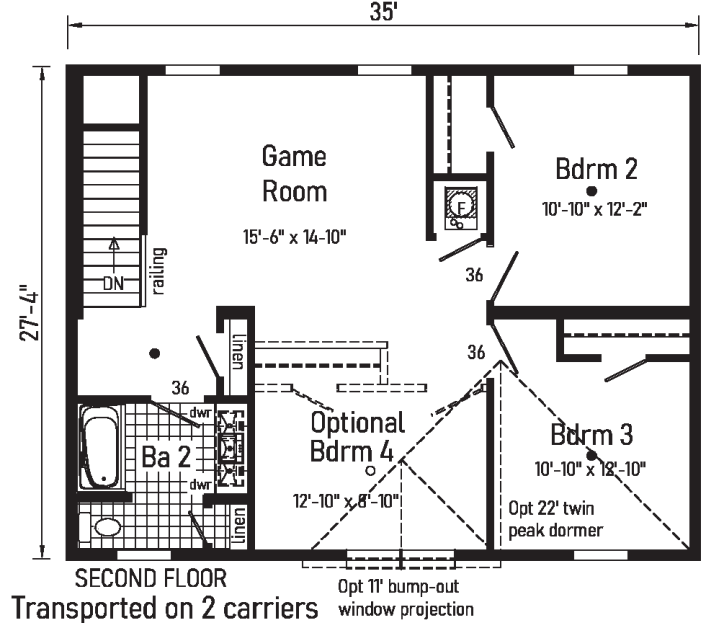
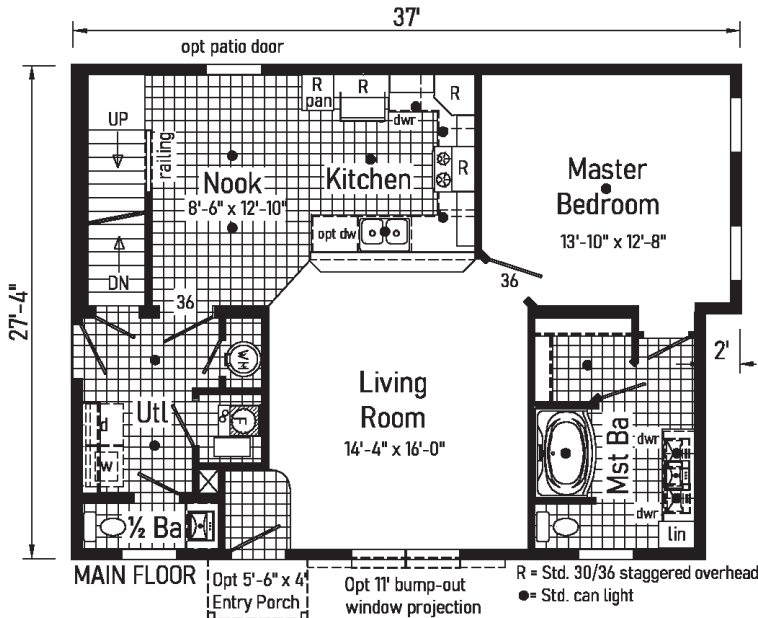
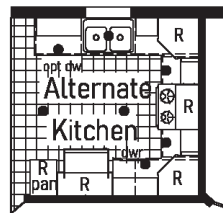
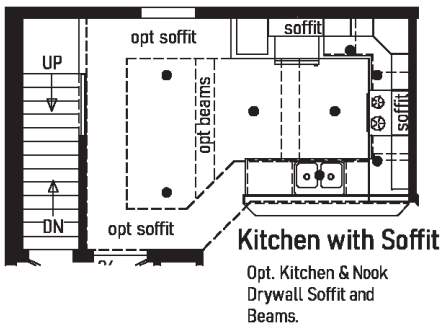



Portland 2-Story

6P2006R
28x44 Approx. 2288 sq ft

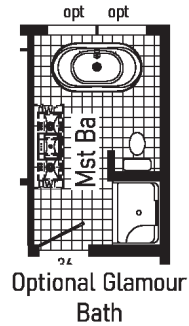
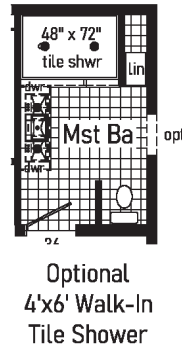
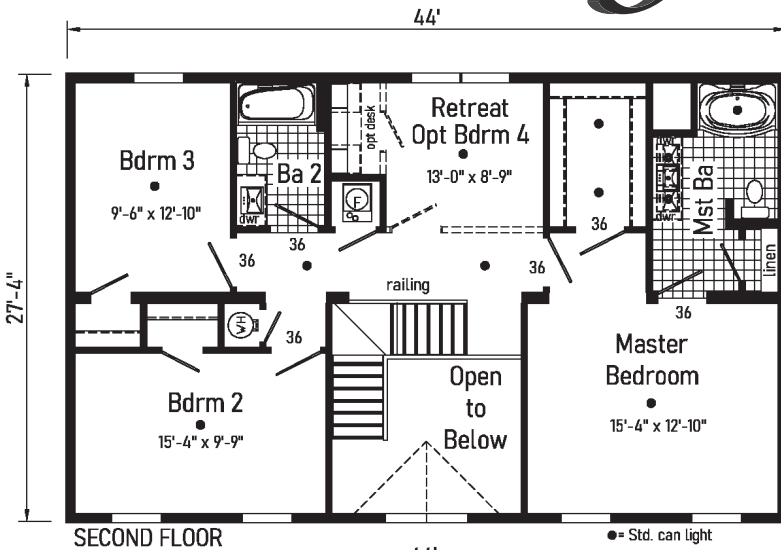

Some features shown on renderings may not be available or will have to be done on-site by others

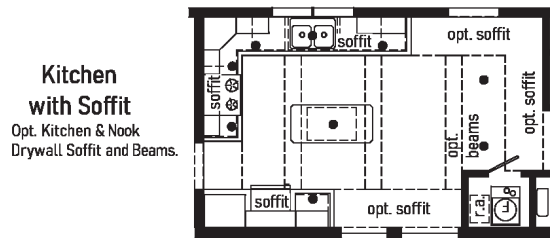
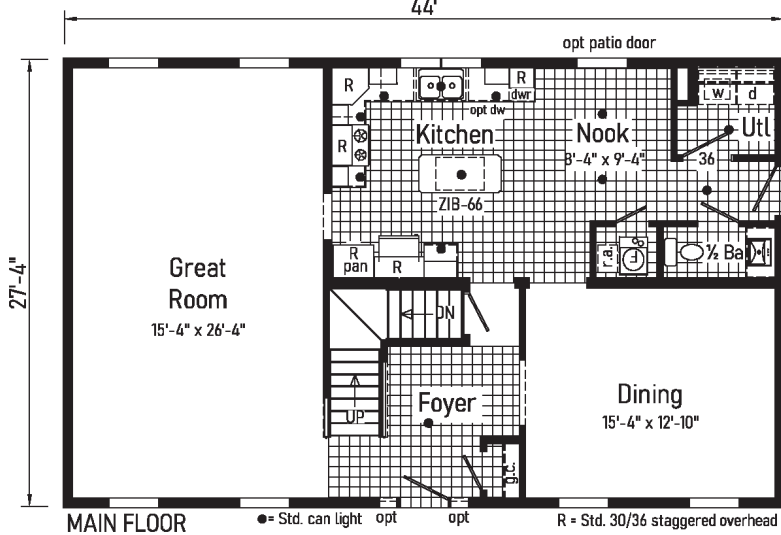



Pittsburgh 2-Story

6P2007R
28x50 Approx. 2269 sq ft

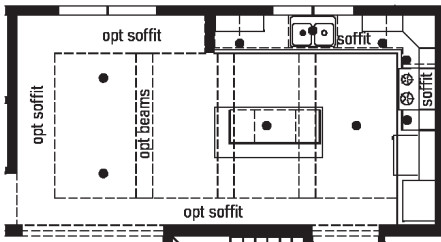

Kitchen with Soffit
Opt. Kitchen & Nook
Drywall Soffit and Beams.

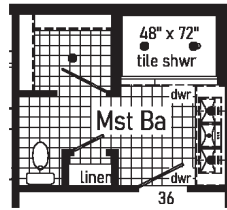

Optional 4'x6' Walk-In Tile Shower

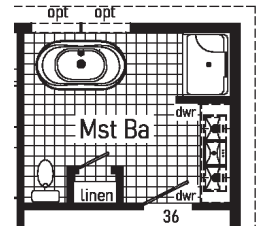

Optional Glamour Bath

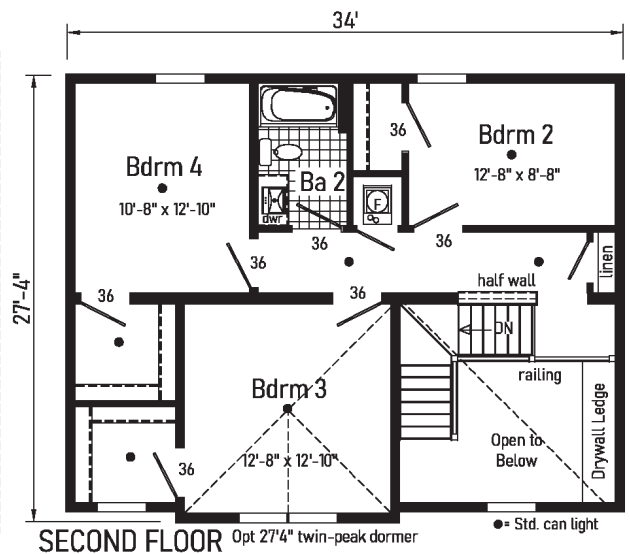
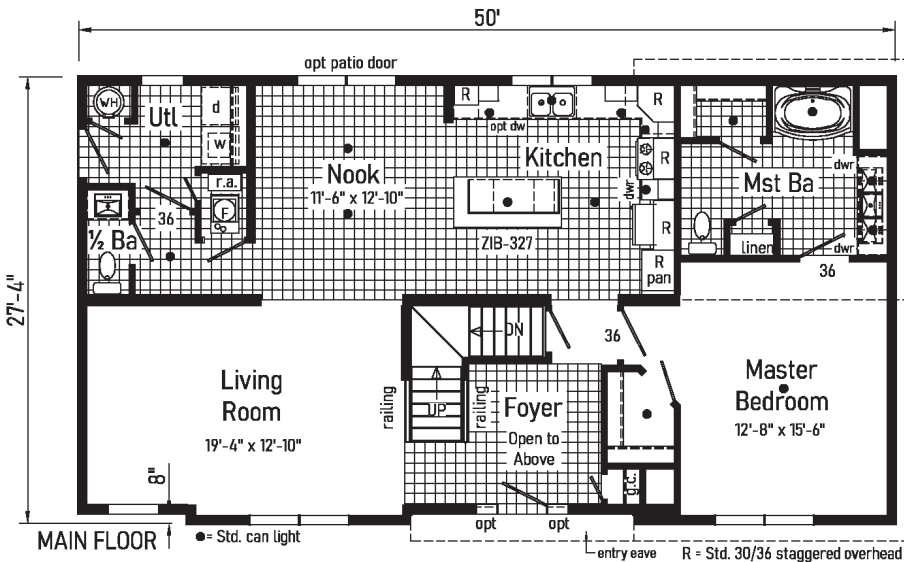



Rosedale 2-Story

6P2008X
32x36 Approx. 2130 sq ft

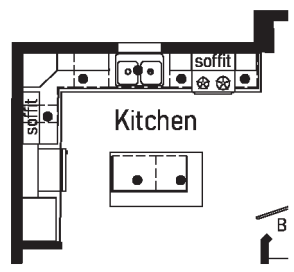

Kitchen with Soffit
NOTE: optional full perimeter drywall soffit and beams not available.

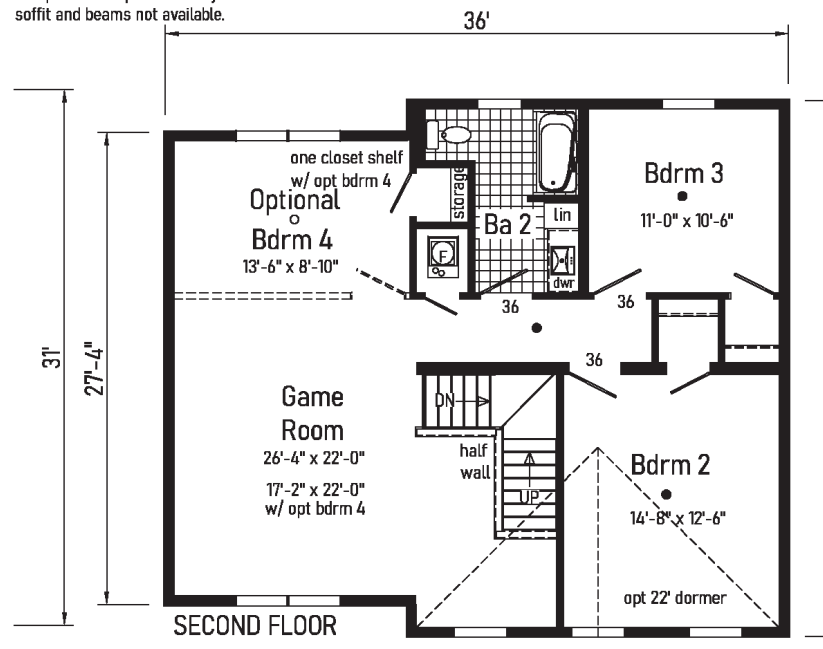
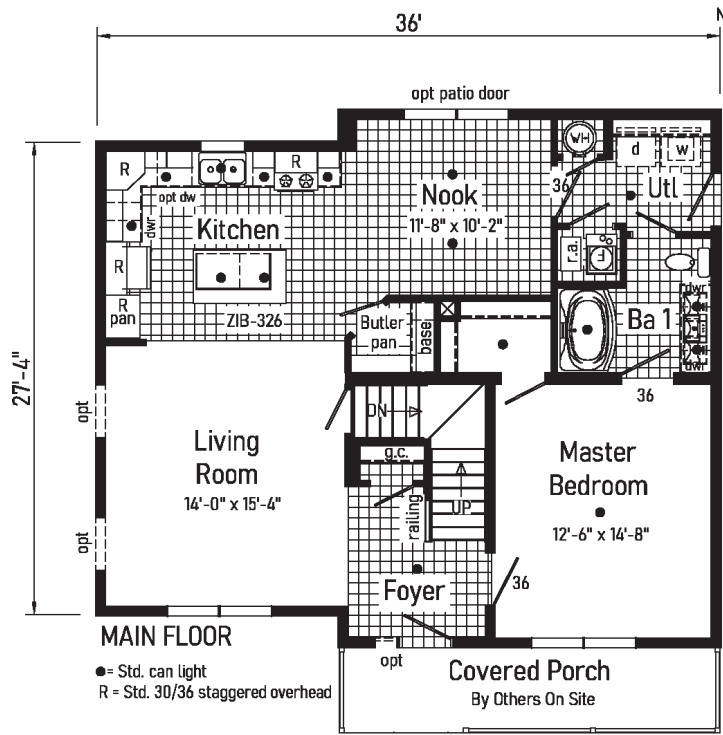

Some features shown on renderings may not be available or will have to be done on-site by others

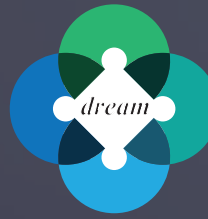

inHouse
experience



2023

PENNWEST
reserve
R

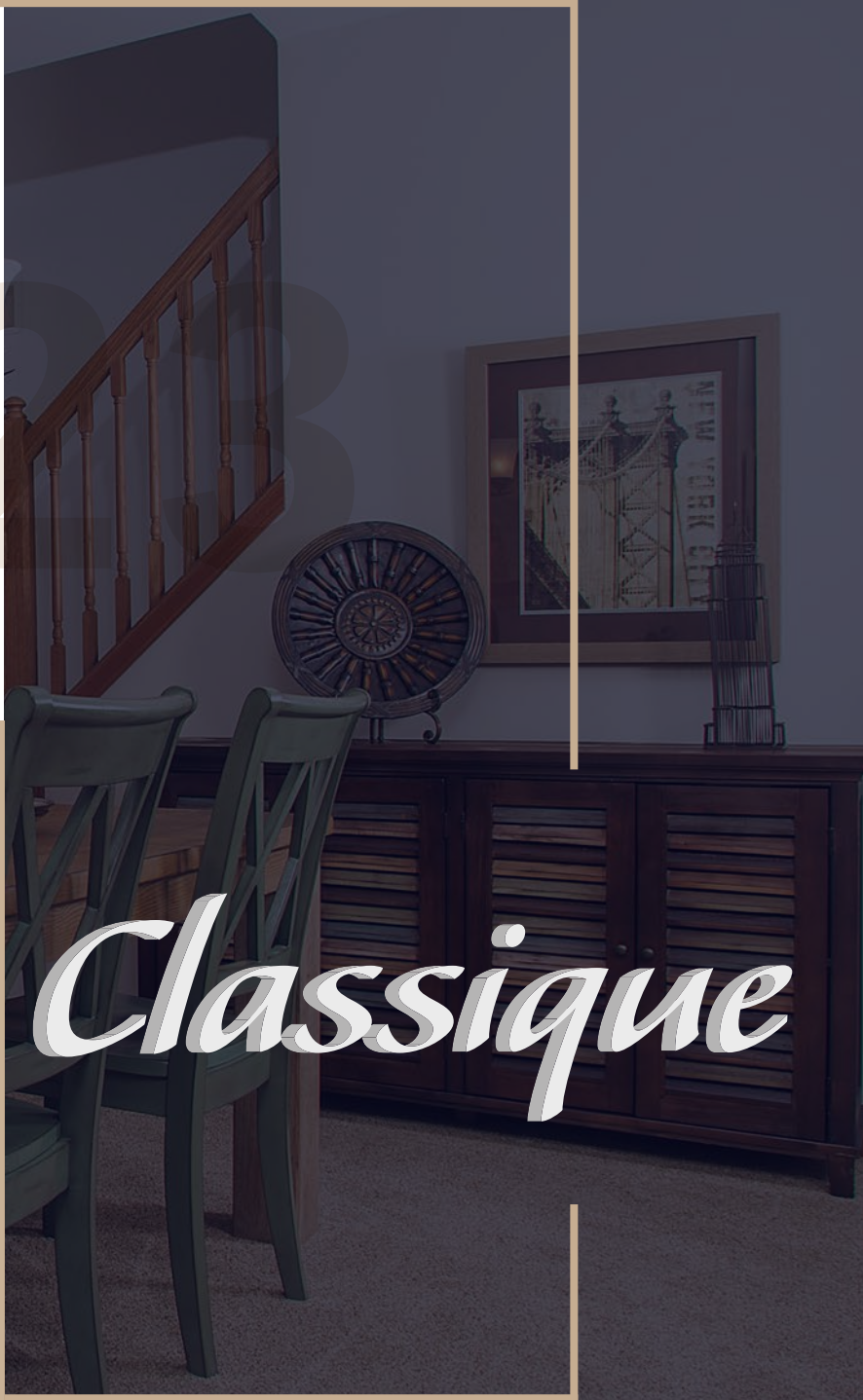

Classique

Pennwest Homes
4 Pennwest Way Route 38
Emlenton, PA 16373
www.pennwesthomes.com

Connect with Us!

